FLOWCHART FOR ERROR POINT DECISIONS

Version 2009

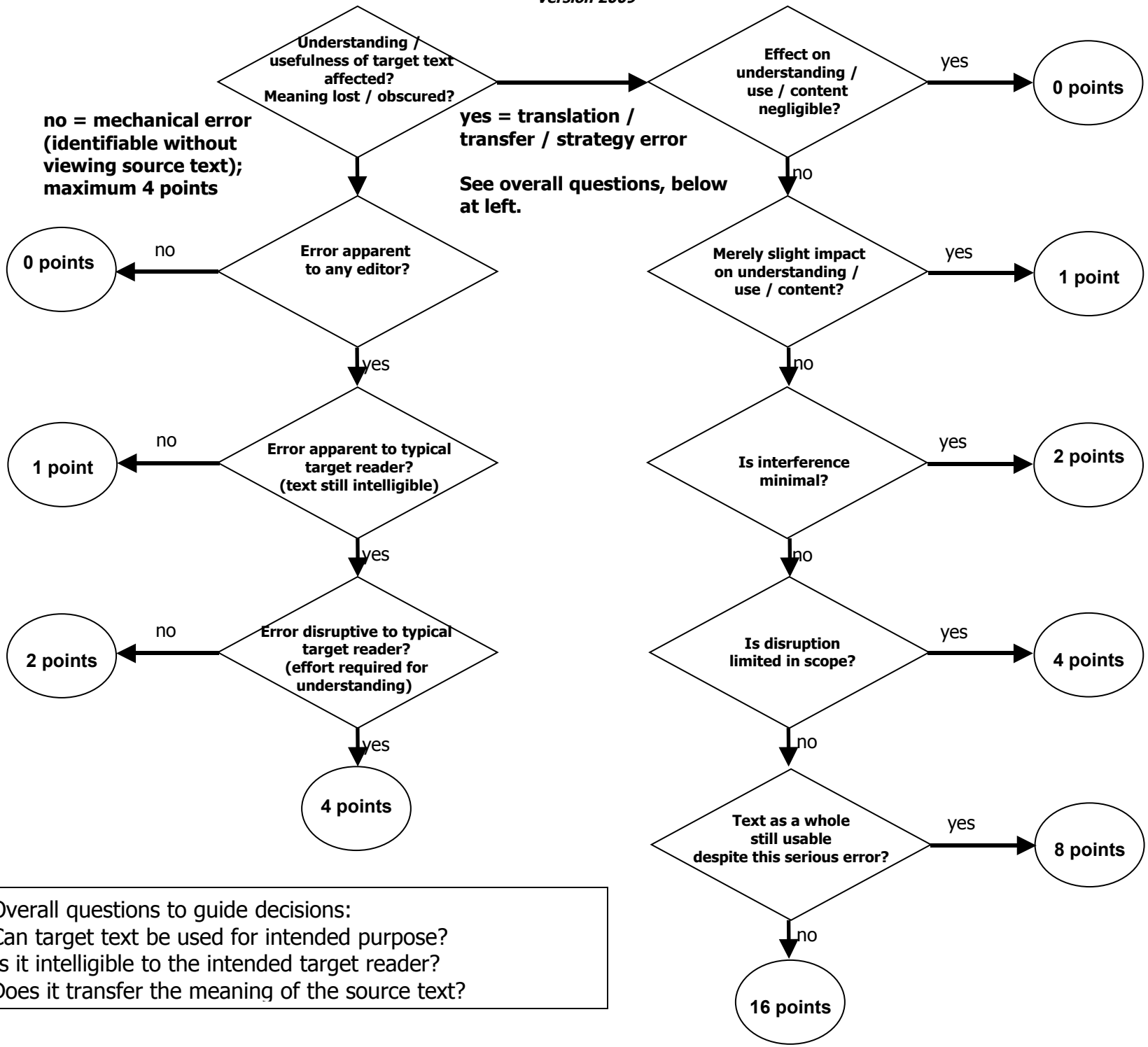

Overall questions to guide decisions:
Can target text be used for intended purpose?
Is it intelligible to the intended target reader?
Does it transfer the meaning of the source text?